

## **OHAI RAILWAY FUND**

### INDIVIDUAL

### INFORMATION FOR APPLICANTS

#### **PURPOSE OF FUND**

The purpose of the fund is to provide grants and loans for the benefit of the “residents” of the former “Ohai Railway Board Area” as defined below, and on the map overleaf.

#### **OHAI RAILWAY FUND AREA**

“The boundaries of the Ohai Railway Fund Area are generally defined as:-

East - the Aparima River and from the Hundred Line at Aparima North to Home Creek.

West - the Wairaki River from the Wairaki River bridge on the Clifden/Blackmount main highway north along its course into the Takitimu Mountains.

South - the Hundred Line from Aparima to Scotts Gap, along the Scotts Gap Feldwick Road to Feldwick, along the Clifden Gorge Road to Eastern Bush, and the Otahu – Eastern Bush Road to the Wairaki River Bridge.

North - Takitimu Mountains to Home Creek, then along its water course to the Aparima River.”

The boundary of the defined area is indicatively demonstrated on the map attached to the Policy Manual, and is legally described in the New Zealand Gazette Notice, page 1671 of 11 May, 1916, that is also attached to the Policy Manual.

#### **DEFINITION OF A RESIDENT WHO MAY BE ELIGIBLE FOR A GRANT:**

***A “resident” is defined as being a person or a descendant of a person whose name appeared on the Parliamentary Electoral Roll during any nine year period 1960 to 2008 (both years inclusive) and whose address at the time was within the area of the former Board.***

#### **QUALIFICATION FOR GRANTS:**

- Grants for post-secondary school or adult education assistance are to be allocated as follows;
  - Students who reside in the defined area
  - Non resident students who qualify under the eligibility criteria.
  - Short courses (12 months or less) and reside in the defined area
  - Short courses (12 months or less) and the applicant is not a resident but qualifies under the eligibility criteria
  
- Applicants who qualify for post-secondary school or adult education grants are entitled to one grant only and cannot re-apply for similar type applications.

- For those undertaking a recognised overseas opportunity the following policy applies:-
- Those who qualify under eligibility criteria reside in the defined area, and the length of the exchange is a minimum of 7 months are entitled to a grant of up to \$1,000.
  - Those who qualify under eligibility criteria, reside in the defined area, and the length of the exchange is 1-6 months are entitled to a grant of up to \$500.
  - Those who qualify under eligibility criteria but do not reside in the defined area and:-
    - (i) the length of the exchange is for a minimum of 7 months are entitled to a maximum figure of \$1,000;
    - (ii) the length of the exchange is between 1-6 months are entitled to a maximum figure of \$500
  - Those allocated grant monies for international opportunities are not eligible to be considered for a post-secondary school or adult education grant.
  - All allocations are subject to the discretion of the Committee.

#### **APPLICATIONS:**

Applications are to be made on the standard application form provided.

Please note that your application will be considered at a formal meeting of the Ohai Railway Fund Committee, such meetings are usually scheduled to be held approximately one month after applications close. The outcome of your application will be advised in writing. Payments will not be made until evidence of payment of **course costs** has been received; this should be by way of receipt from your tertiary education provider, Studylink, or similar. You are welcome to apply for a tertiary grant prior to commencing studies but the grant will not be made until a copy of the receipt is supplied to the Ohai Railway Fund Secretary.

All payments will be made by direct credit, please complete the "New Creditor Request Form" appended to this application form.

Application forms are available from any of the Southland District Council offices, or by contacting Southland District Council Otautau Office on 0800 732 732.



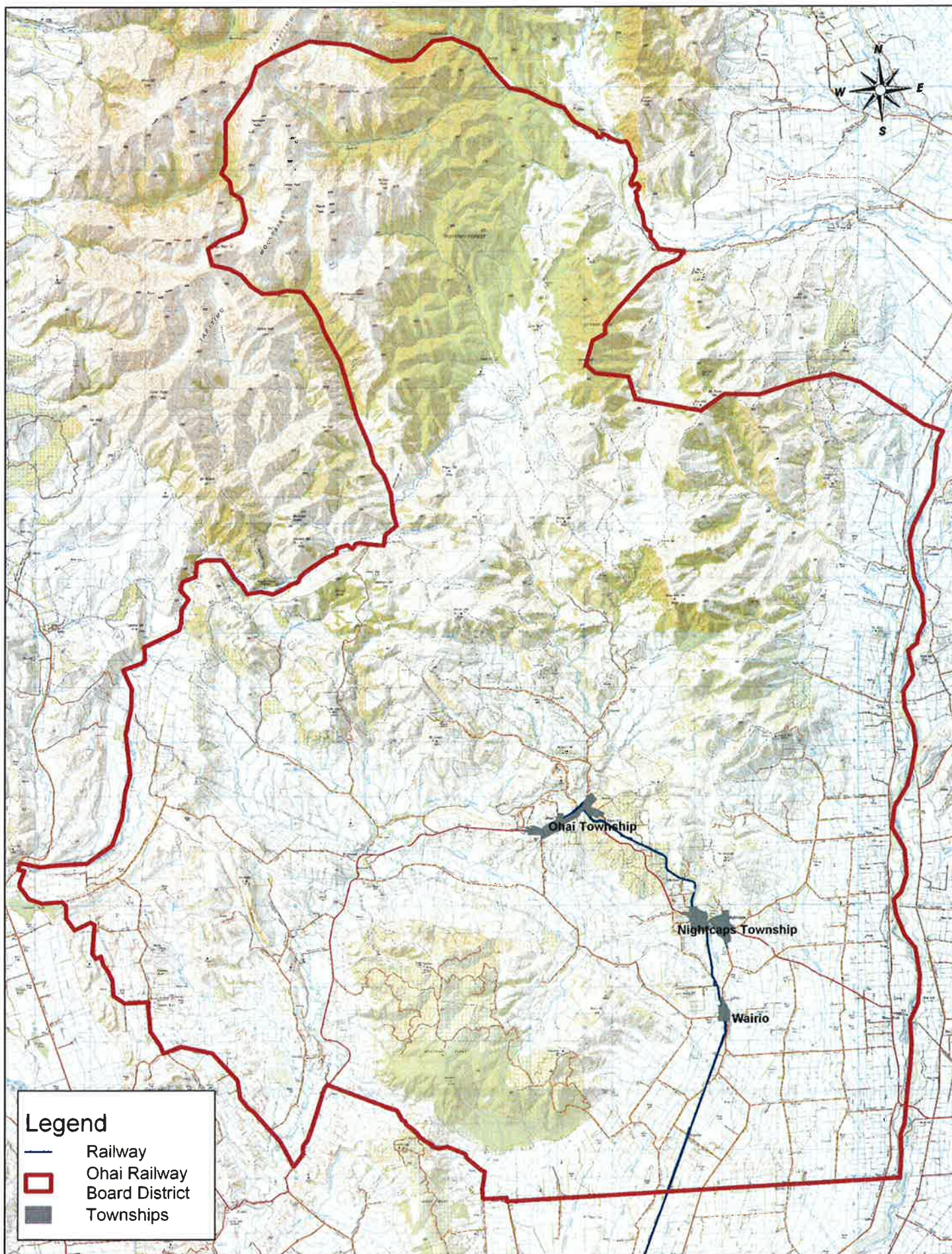

**Legend**

-  Railway
-  Ohai Railway Board District
-  Townships

**Ohai Railway Board District**

05 June 2008





# OHAI RAILWAY FUND

## *Individual Application Form*

**Purpose of Fund and Criteria is outlined on the “Information to Applicants” attached to the front of this Application Form.**

SURNAME: \_\_\_\_\_ FIRST NAMES: \_\_\_\_\_

ADDRESS: \_\_\_\_\_

\_\_\_\_\_

TELEPHONE NO: (    ) \_\_\_\_\_ CELLPHONE NO: \_\_\_\_\_

EMAIL ADDRESS: \_\_\_\_\_

**POST SECONDARY SCHOOL, ADULT EDUCATION OR INTERNATIONAL OPPORTUNITIES**  
 Please complete the following section, if applicable.

NAME OF COURSE: \_\_\_\_\_

NAME OF INSTITUTION ATTENDING: \_\_\_\_\_

LENGTH OF COURSE: \_\_\_\_\_ COMMENCEMENT DATE: \_\_\_\_\_

**Please tick the appropriate box for your application:**

**POST SECONDARY SCHOOL OR ADULT EDUCATION**

**INTERNATIONAL OPPORTUNITIES**

- Those who qualify under eligibility criteria, reside in the defined area, and the length of the exchange is a minimum of 7 months.
- Those who qualify under eligibility criteria, reside in the defined area, and the length of the exchange is 1-6 months.
- Those who qualify under eligibility criteria but do not reside in the defined area and the length of the exchange is for a minimum of 7 months.
- Those who qualify under eligibility criteria but do not reside in the defined area and the length of the exchange is between 1-6 months.

**Please note:** *Those allocated grant monies for international opportunities are not eligible to be considered for a post-secondary school or adult education grant.*

Name(s) of Relatives/Descendants and relationship to you, **who have lived in the defined area** in the **defined time period** that make your application eligible: \_\_\_\_\_

---

---

---

---

---

---

---

---

---

---

Name(s) of Relatives, and relationship to you, **currently living in the defined area** that make your application eligible:

---

---

---

---

---

---

---

---

Applicants are requested to append any relevant information in support of their application eg: registration fees receipts.

**PLEASE NOTE: *Applications lodged, but received after the closing date for applications are decreed to be out of time and not to be considered for allocation of grant monies.***

PRIVACY ACT:

Signed: \_\_\_\_\_ by or on behalf of the applicant.

Date: \_\_\_\_\_

Applications marked "**Ohai Railway Fund**" should be forwarded to the Southland District Council, Otautau Office, 176 Main Street, Otautau, or C/- P O Box 903, Invercargill. There are two funding rounds per annum, the first closes on the last working day of March and the second on the last working day of September.

## NEW CREDITOR REQUEST FORM

- \* Is this request for a 'true' creditor? <sup>1</sup>      Yes/No
- \* Requested by:                      Ohai Railway Fund Secretary
- \* Name or Company Name: \_\_\_\_\_
- \* Address: \_\_\_\_\_  
\_\_\_\_\_  
\_\_\_\_\_
- \* Postcode: \_\_\_\_\_
- Phone: \_\_\_\_\_
- Mobile: \_\_\_\_\_
- Fax: \_\_\_\_\_
- \* Remittance Advice e-mail: \_\_\_\_\_
- Contact: \_\_\_\_\_
- Non GST Creditor:       tick if applicable
- \* GST Number: \_\_\_\_\_
- \* Bank Account - To supply external verification of account (e-mail from creditor, deposit slip etc)

**\* These fields are mandatory**

1- A 'true' creditor is for a creditor that supplies a good or service to Council. All other creditors such as refunds for bonds, applications, rates are not 'true' creditors as they do not supply a good or service.